

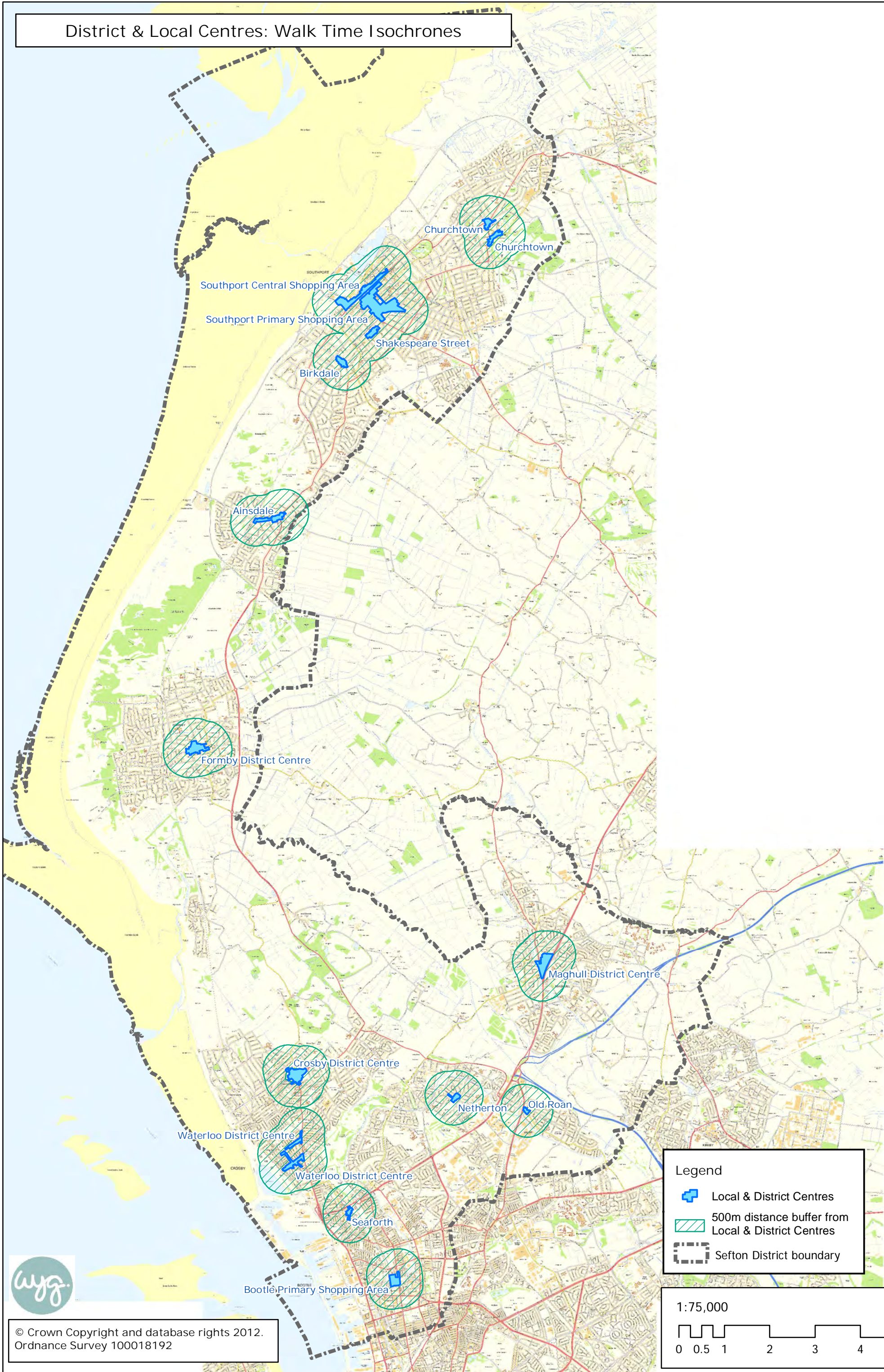

# Appendix 4: Additional Walk Time Plans



# District & Local Centres: Walk Time Isochrones



**Legend**

- Local & District Centres
- 500m distance buffer from Local & District Centres
- Sefton District boundary

1:75,000

0 0.5 1 2 3 4 5 Km





# Shopping Parades: Walk Time Isochrones

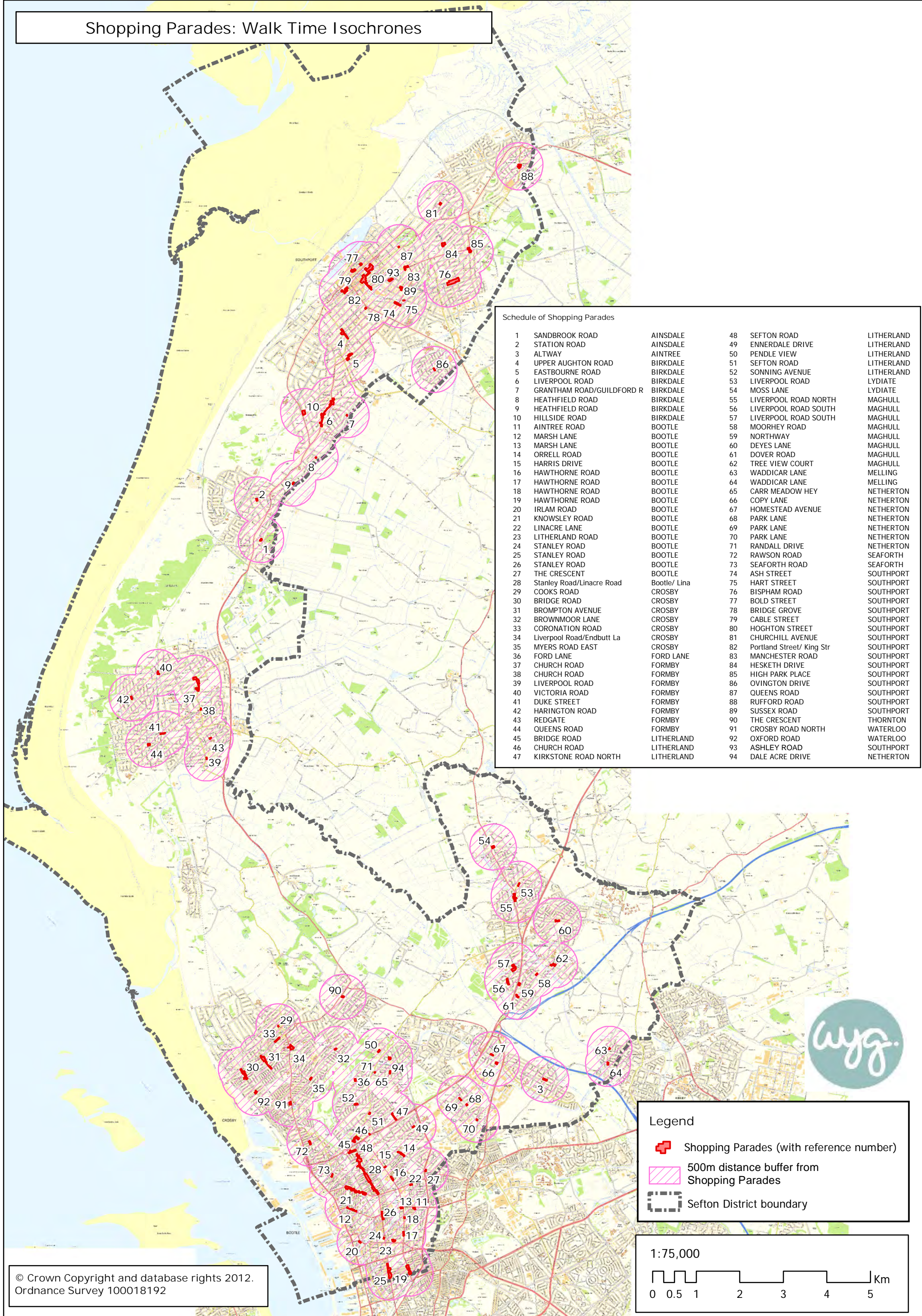

## Schedule of Shopping Parades

1	SANDBROOK ROAD	AINSDALE	48	SEFTON ROAD	LITHERLAND
2	STATION ROAD	AINSDALE	49	ENNERDALE DRIVE	LITHERLAND
3	ALTWAY	AINTREE	50	PENDLE VIEW	LITHERLAND
4	UPPER AUGHTON ROAD	BIRKDALE	51	SEFTON ROAD	LITHERLAND
5	EASTBOURNE ROAD	BIRKDALE	52	SONNING AVENUE	LITHERLAND
6	LIVERPOOL ROAD	BIRKDALE	53	LIVERPOOL ROAD	LYDIATE
7	GRANTHAM ROAD/GUILDFORD R	BIRKDALE	54	MOSS LANE	LYDIATE
8	HEATHFIELD ROAD	BIRKDALE	55	LIVERPOOL ROAD NORTH	MAGHULL
9	HEATHFIELD ROAD	BIRKDALE	56	LIVERPOOL ROAD SOUTH	MAGHULL
10	HILLSIDE ROAD	BIRKDALE	57	LIVERPOOL ROAD SOUTH	MAGHULL
11	AINTREE ROAD	BOOTLE	58	MOORHEY ROAD	MAGHULL
12	MARSH LANE	BOOTLE	59	NORTHWAY	MAGHULL
13	MARSH LANE	BOOTLE	60	DEYES LANE	MAGHULL
14	ORRELL ROAD	BOOTLE	61	DOVER ROAD	MAGHULL
15	HARRIS DRIVE	BOOTLE	62	TREE VIEW COURT	MAGHULL
16	HAWTHORNE ROAD	BOOTLE	63	WADDICAR LANE	MELLING
17	HAWTHORNE ROAD	BOOTLE	64	WADDICAR LANE	MELLING
18	HAWTHORNE ROAD	BOOTLE	65	CARR MEADOW HEY	NETHERTON
19	HAWTHORNE ROAD	BOOTLE	66	COPY LANE	NETHERTON
20	IRLAM ROAD	BOOTLE	67	HOMESTEAD AVENUE	NETHERTON
21	KNOWSLEY ROAD	BOOTLE	68	PARK LANE	NETHERTON
22	LINACRE LANE	BOOTLE	69	PARK LANE	NETHERTON
23	LITHERLAND ROAD	BOOTLE	70	PARK LANE	NETHERTON
24	STANLEY ROAD	BOOTLE	71	RANDALL DRIVE	NETHERTON
25	STANLEY ROAD	BOOTLE	72	RAWSON ROAD	SEAFORTH
26	STANLEY ROAD	BOOTLE	73	SEAFORTH ROAD	SEAFORTH
27	THE CRESCENT	BOOTLE	74	ASH STREET	SOUTHPORT
28	Stanley Road/Linacre Road	Bootle/ Lina	75	HART STREET	SOUTHPORT
29	COOKS ROAD	CROSBY	76	BISPHAM ROAD	SOUTHPORT
30	BRIDGE ROAD	CROSBY	77	BOLD STREET	SOUTHPORT
31	BROMPTON AVENUE	CROSBY	78	BRIDGE GROVE	SOUTHPORT
32	BROWNMOOR LANE	CROSBY	79	CABLE STREET	SOUTHPORT
33	CORONATION ROAD	CROSBY	80	HOGHTON STREET	SOUTHPORT
34	Liverpool Road/Endbutt La	CROSBY	81	CHURCHILL AVENUE	SOUTHPORT
35	MYERS ROAD EAST	CROSBY	82	Portland Street/ King Str	SOUTHPORT
36	FORD LANE	FORD LANE	83	MANCHESTER ROAD	SOUTHPORT
37	CHURCH ROAD	FORMBY	84	HESKETH DRIVE	SOUTHPORT
38	CHURCH ROAD	FORMBY	85	HIGH PARK PLACE	SOUTHPORT
39	LIVERPOOL ROAD	FORMBY	86	OVINGTON DRIVE	SOUTHPORT
40	VICTORIA ROAD	FORMBY	87	QUEENS ROAD	SOUTHPORT
41	DUKE STREET	FORMBY	88	RUFFORD ROAD	SOUTHPORT
42	HARINGTON ROAD	FORMBY	89	SUSSEX ROAD	SOUTHPORT
43	REDGATE	FORMBY	90	THE CRESCENT	THORNTON
44	QUEENS ROAD	FORMBY	91	CROSBY ROAD NORTH	WATERLOO
45	BRIDGE ROAD	LITHERLAND	92	OXFORD ROAD	WATERLOO
46	CHURCH ROAD	LITHERLAND	93	ASHLEY ROAD	SOUTHPORT
47	KIRKSTONE ROAD NORTH	LITHERLAND	94	DALE ACRE DRIVE	NETHERTON

## Legend

- Shopping Parades (with reference number)
- 500m distance buffer from Shopping Parades
- Sefton District boundary

1:75,000

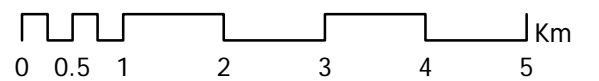



# District & Local Centres and Shopping Parades: Combined Walk Time Isochrones

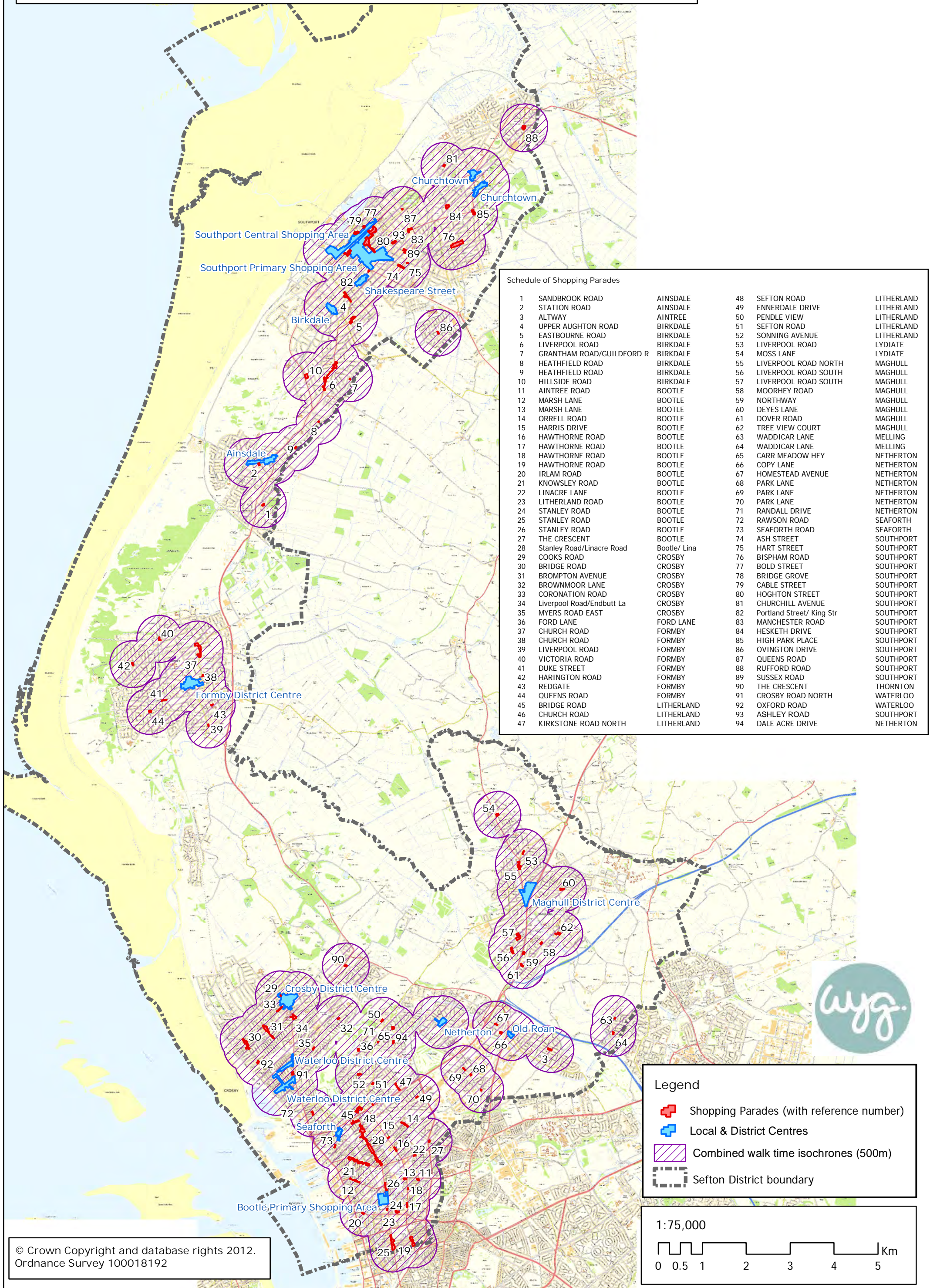

Schedule of Shopping Parades

1	SANDBROOK ROAD	AINSDALE	48	SEFTON ROAD	LITHERLAND
2	STATION ROAD	AINSDALE	49	ENNERDALE DRIVE	LITHERLAND
3	ALTWAY	AINTREE	50	PENDLE VIEW	LITHERLAND
4	UPPER AUGHTON ROAD	BIRKDALE	51	SEFTON ROAD	LITHERLAND
5	EASTBOURNE ROAD	BIRKDALE	52	SONNING AVENUE	LITHERLAND
6	LIVERPOOL ROAD	BIRKDALE	53	LIVERPOOL ROAD	LYDIATE
7	GRANTHAM ROAD/GUILDFORD R	BIRKDALE	54	MOSS LANE	LYDIATE
8	HEATHFIELD ROAD	BIRKDALE	55	LIVERPOOL ROAD NORTH	MAGHULL
9	HEATHFIELD ROAD	BIRKDALE	56	LIVERPOOL ROAD SOUTH	MAGHULL
10	HILLSIDE ROAD	BIRKDALE	57	LIVERPOOL ROAD SOUTH	MAGHULL
11	AINTREE ROAD	BOOTLE	58	MOORHEY ROAD	MAGHULL
12	MARSH LANE	BOOTLE	59	NORTHWAY	MAGHULL
13	MARSH LANE	BOOTLE	60	DEYES LANE	MAGHULL
14	ORRELL ROAD	BOOTLE	61	DOVER ROAD	MAGHULL
15	HARRIS DRIVE	BOOTLE	62	TREE VIEW COURT	MAGHULL
16	HAWTHORNE ROAD	BOOTLE	63	WADDICAR LANE	MELLING
17	HAWTHORNE ROAD	BOOTLE	64	WADDICAR LANE	MELLING
18	HAWTHORNE ROAD	BOOTLE	65	CARR MEADOW HEY	NETHERTON
19	HAWTHORNE ROAD	BOOTLE	66	COPY LANE	NETHERTON
20	IRLAM ROAD	BOOTLE	67	HOMESTEAD AVENUE	NETHERTON
21	KNOWSLEY ROAD	BOOTLE	68	PARK LANE	NETHERTON
22	LINACRE LANE	BOOTLE	69	PARK LANE	NETHERTON
23	LITHERLAND ROAD	BOOTLE	70	PARK LANE	NETHERTON
24	STANLEY ROAD	BOOTLE	71	RANDALL DRIVE	NETHERTON
25	STANLEY ROAD	BOOTLE	72	RAWSON ROAD	SEAFORTH
26	STANLEY ROAD	BOOTLE	73	SEAFORTH ROAD	SEAFORTH
27	THE CRESCENT	BOOTLE	74	ASH STREET	SOUTHPORT
28	Stanley Road/Linacre Road	Bootle/ Lina	75	HART STREET	SOUTHPORT
29	COOKS ROAD	CROSBY	76	BISPHAM ROAD	SOUTHPORT
30	BRIDGE ROAD	CROSBY	77	BOLD STREET	SOUTHPORT
31	BROMPTON AVENUE	CROSBY	78	BRIDGE GROVE	SOUTHPORT
32	BROWNMOOR LANE	CROSBY	79	CABLE STREET	SOUTHPORT
33	CORONATION ROAD	CROSBY	80	HOGHTON STREET	SOUTHPORT
34	Liverpool Road/Endbutt La	CROSBY	81	CHURCHILL AVENUE	SOUTHPORT
35	MYERS ROAD EAST	CROSBY	82	Portland Street/ King Str	SOUTHPORT
36	FORD LANE	FORD LANE	83	MANCHESTER ROAD	SOUTHPORT
37	CHURCH ROAD	FORMBY	84	HESKETH DRIVE	SOUTHPORT
38	CHURCH ROAD	FORMBY	85	HIGH PARK PLACE	SOUTHPORT
39	LIVERPOOL ROAD	FORMBY	86	OVINGTON DRIVE	SOUTHPORT
40	VICTORIA ROAD	FORMBY	87	QUEENS ROAD	SOUTHPORT
41	DUKE STREET	FORMBY	88	RUFFORD ROAD	SOUTHPORT
42	HARINGTON ROAD	FORMBY	89	SUSSEX ROAD	SOUTHPORT
43	REDGATE	FORMBY	90	THE CRESCENT	THORNTON
44	QUEENS ROAD	FORMBY	91	CROSBY ROAD NORTH	WATERLOO
45	BRIDGE ROAD	LITHERLAND	92	OXFORD ROAD	WATERLOO
46	CHURCH ROAD	LITHERLAND	93	ASHLEY ROAD	SOUTHPORT
47	KIRKSTONE ROAD NORTH	LITHERLAND	94	DALE ACRE DRIVE	NETHERTON

**Legend**

- Shopping Parades (with reference number)
- Local & District Centres
- Combined walk time isochrones (500m)
- Sefton District boundary

1:75,000





# District & Local Centres and Shopping Parades: Walk Time Isochrones 2030

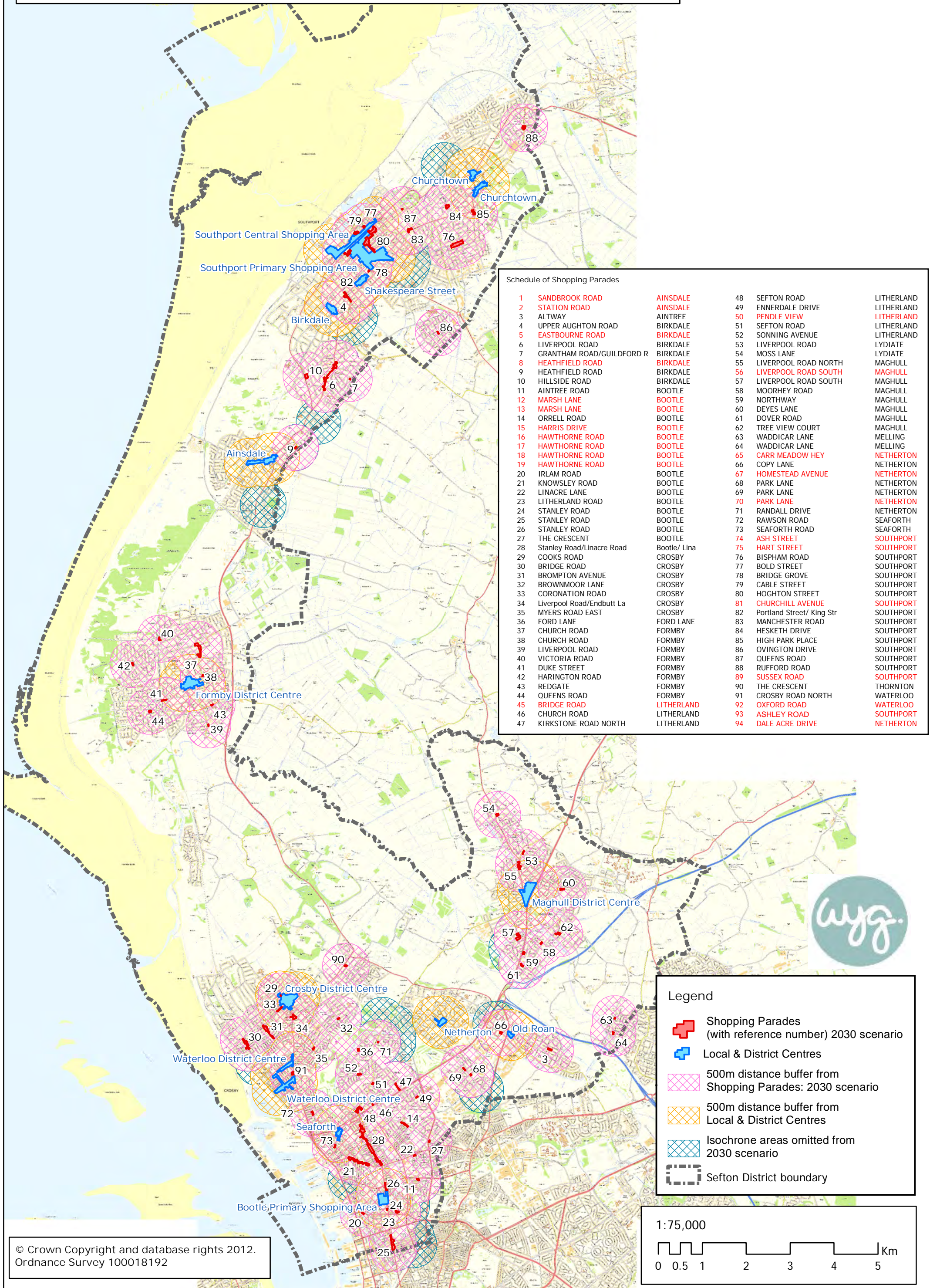

## Schedule of Shopping Parades

1	SANDBROOK ROAD	AINSDALE	48	SEFTON ROAD	LITHERLAND
2	STATION ROAD	AINSDALE	49	ENNERDALE DRIVE	LITHERLAND
3	ALTWAY	AINTREE	50	PENDLE VIEW	LITHERLAND
4	UPPER AUGHTON ROAD	BIRKDALE	51	SEFTON ROAD	LITHERLAND
5	EASTBOURNE ROAD	BIRKDALE	52	SONNING AVENUE	LITHERLAND
6	LIVERPOOL ROAD	BIRKDALE	53	LIVERPOOL ROAD	LYDIATE
7	GRANTHAM ROAD/GUILDFORD R	BIRKDALE	54	MOSS LANE	LYDIATE
8	HEATHFIELD ROAD	BIRKDALE	55	LIVERPOOL ROAD NORTH	MAGHULL
9	HEATHFIELD ROAD	BIRKDALE	56	LIVERPOOL ROAD SOUTH	MAGHULL
10	HILLSIDE ROAD	BIRKDALE	57	LIVERPOOL ROAD SOUTH	MAGHULL
11	AINTREE ROAD	BOOTLE	58	MOORHEY ROAD	MAGHULL
12	MARSH LANE	BOOTLE	59	NORTHWAY	MAGHULL
13	MARSH LANE	BOOTLE	60	DEYES LANE	MAGHULL
14	ORRELL ROAD	BOOTLE	61	DOVER ROAD	MAGHULL
15	HARRIS DRIVE	BOOTLE	62	TREE VIEW COURT	MAGHULL
16	HAWTHORNE ROAD	BOOTLE	63	WADDICAR LANE	MELLING
17	HAWTHORNE ROAD	BOOTLE	64	WADDICAR LANE	MELLING
18	HAWTHORNE ROAD	BOOTLE	65	CARR MEADOW HEY	NETHERTON
19	HAWTHORNE ROAD	BOOTLE	66	COPY LANE	NETHERTON
20	IRLAM ROAD	BOOTLE	67	HOMESTEAD AVENUE	NETHERTON
21	KNOWSLEY ROAD	BOOTLE	68	PARK LANE	NETHERTON
22	LINACRE LANE	BOOTLE	69	PARK LANE	NETHERTON
23	LITHERLAND ROAD	BOOTLE	70	PARK LANE	NETHERTON
24	STANLEY ROAD	BOOTLE	71	RANDALL DRIVE	NETHERTON
25	STANLEY ROAD	BOOTLE	72	RAWSON ROAD	SEAFORTH
26	STANLEY ROAD	BOOTLE	73	SEAFORTH ROAD	SEAFORTH
27	THE CRESCENT	BOOTLE	74	ASH STREET	SOUTHPORT
28	Stanley Road/Linacre Road	Bootle/ Lina	75	HART STREET	SOUTHPORT
29	COOKS ROAD	CROSBY	76	BISPHAM ROAD	SOUTHPORT
30	BRIDGE ROAD	CROSBY	77	BOLD STREET	SOUTHPORT
31	BROMPTON AVENUE	CROSBY	78	BRIDGE GROVE	SOUTHPORT
32	BROWNMOOR LANE	CROSBY	79	CABLE STREET	SOUTHPORT
33	CORONATION ROAD	CROSBY	80	HOGHTON STREET	SOUTHPORT
34	Liverpool Road/Endbutt La	CROSBY	81	CHURCHILL AVENUE	SOUTHPORT
35	MYERS ROAD EAST	CROSBY	82	Portland Street/ King Str	SOUTHPORT
36	FORD LANE	FORD LANE	83	MANCHESTER ROAD	SOUTHPORT
37	CHURCH ROAD	FORMBY	84	HESKETH DRIVE	SOUTHPORT
38	CHURCH ROAD	FORMBY	85	HIGH PARK PLACE	SOUTHPORT
39	LIVERPOOL ROAD	FORMBY	86	OVINGTON DRIVE	SOUTHPORT
40	VICTORIA ROAD	FORMBY	87	QUEENS ROAD	SOUTHPORT
41	DUKE STREET	FORMBY	88	RUFFORD ROAD	SOUTHPORT
42	HARINGTON ROAD	FORMBY	89	SUSSEX ROAD	SOUTHPORT
43	REDGATE	FORMBY	90	THE CRESCENT	THORNTON
44	QUEENS ROAD	FORMBY	91	CROSBY ROAD NORTH	WATERLOO
45	BRIDGE ROAD	LITHERLAND	92	OXFORD ROAD	WATERLOO
46	CHURCH ROAD	LITHERLAND	93	ASHLEY ROAD	SOUTHPORT
47	KIRKSTONE ROAD NORTH	LITHERLAND	94	DALE ACRE DRIVE	NETHERTON



## Legend

- Shopping Parades (with reference number) 2030 scenario
- Local & District Centres
- 500m distance buffer from Shopping Parades: 2030 scenario
- 500m distance buffer from Local & District Centres
- Isochrone areas omitted from 2030 scenario
- Sefton District boundary

