

Option A: Housing Allocations

Option A: SHLAA Sites
(with Planning Permission)

Option A: SHLAA Sites
(without Planning Permission)

Option A1: Safeguarded Land

Option B: Non Allocated
Housing Sites

Option C: Search Areas

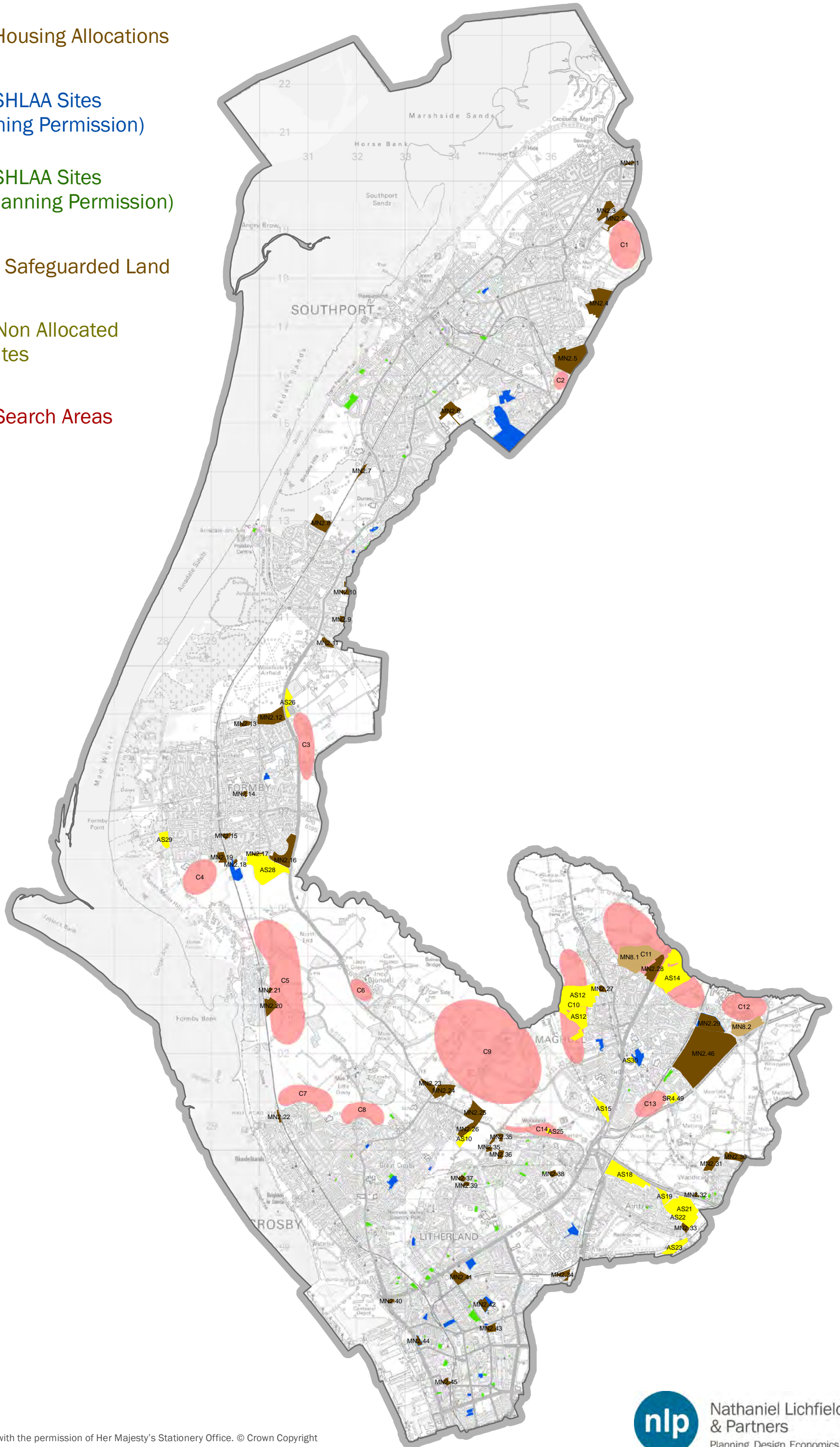

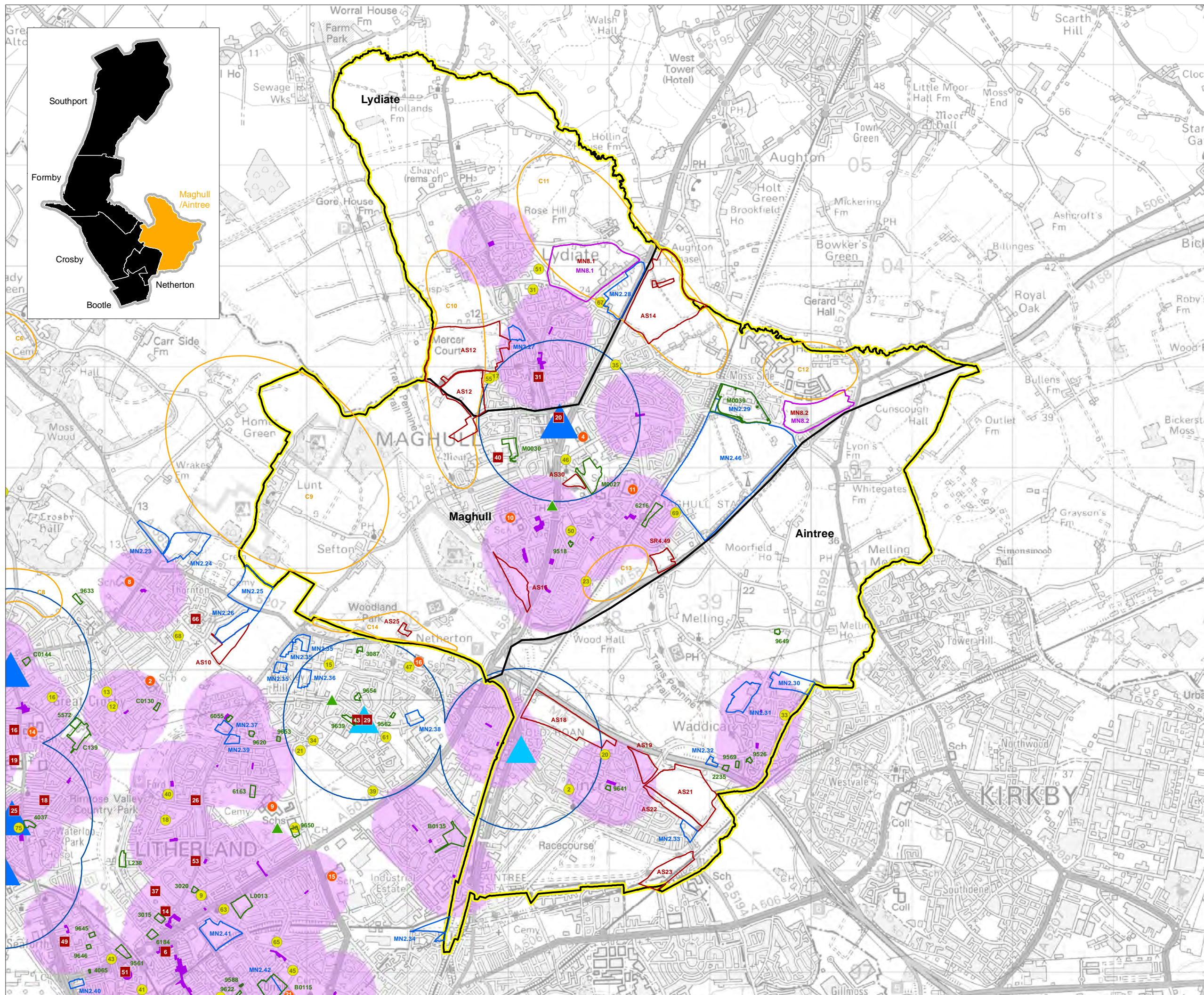

- Key**
- Sub Area Boundary
 - Sub Area Cluster
- SHLAA and Housing Sites:**
- SHLAA Site (with & without Planning Permission)
 - Option A: Housing Allocation
 - Option A1: Safeguarded Land
 - Option B: Non-Allocated Housing Site
 - Option C: Search Areas
- Access to Services:**
- Town Centre
 - District Centre
 - Local Centre
 - Access to Town / District / Local Centre 800m buffer (approx. 15-20 minute walk)
 - Local Shopping Parade
 - Local Shopping Parade - 400m buffer (approx. 5-10 minute walk)
 - GP Surgery
 - Leisure Centre
 - Primary School
 - Secondary School



Project Sefton Consequences Study (2015)

Title Access to Services - Aintree & Maghull Sub-Area

Client Sefton Metropolitan Borough Council

Date 30.09.2015

Scale -

Drawn by MAR

Drq. No GIS/40873/03-06

Based upon Ordnance Survey mapping with the permission of Her Majesty's Stationery Office. © Crown Copyright reserved. Licence number AL5084A
 GIS Reference: S:\MA40873 - Consequences Study, Sefton (2015)\MA40873-03 - Consequences Study, Sefton - Access to Services - Aintree & Maghull - 30.09.2015.mxd

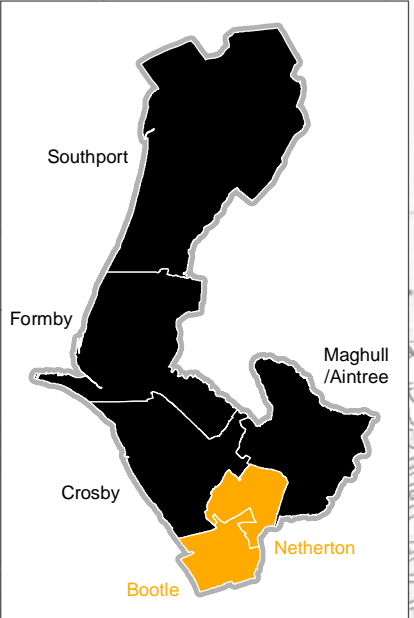
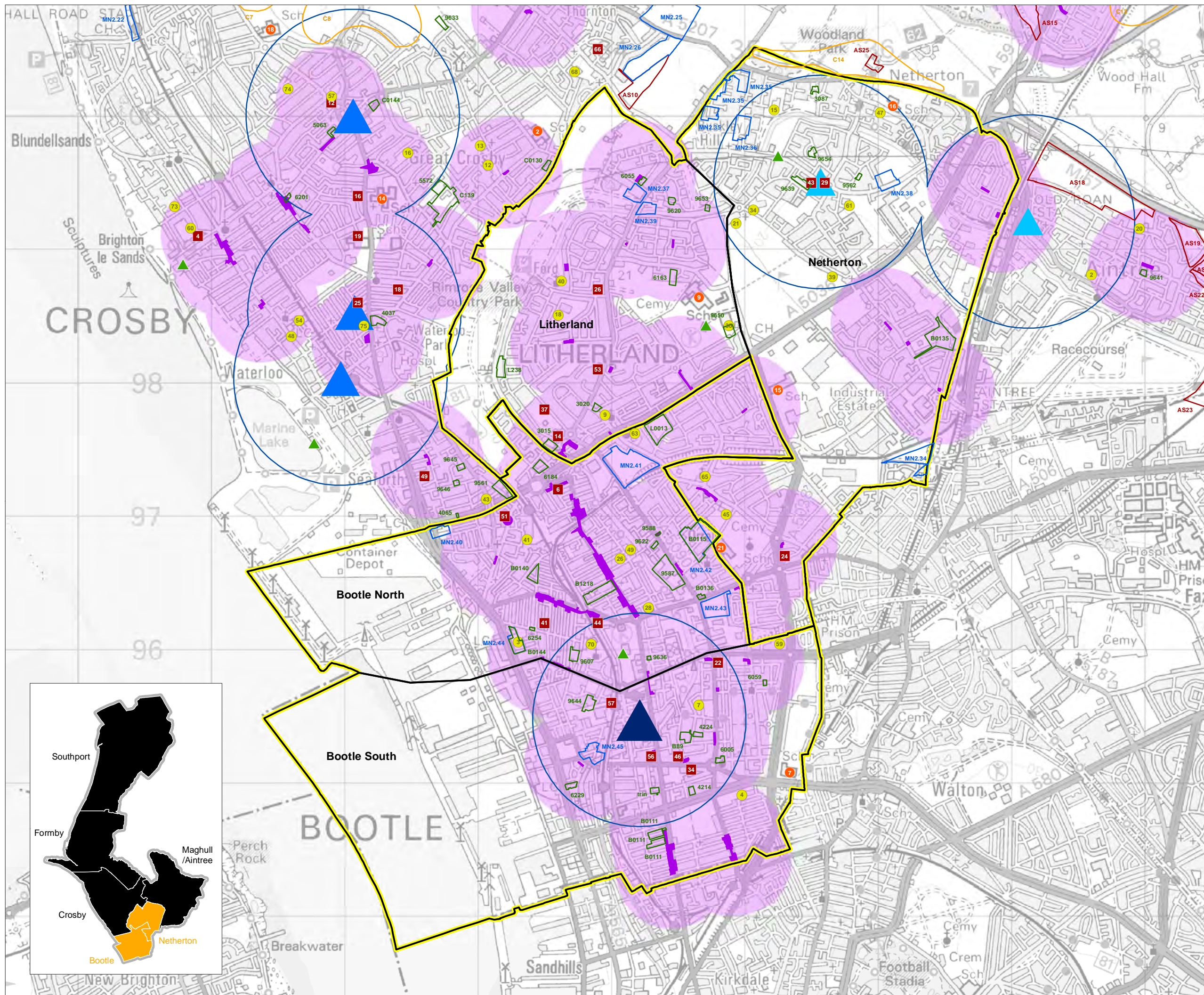

- Key**
- Sub Area Boundary
 - Sub Area Cluster
- SHLAA and Housing Sites:**
- SHLAA Site (with & without Planning Permission)
 - Option A: Housing Allocation
 - Option A1: Safeguarded Land
 - Option B: Non-Allocated Housing Site
 - Option C: Search Areas
- Access to Services:**
- ▲ Town Centre
 - ▲ District Centre
 - ▲ Local Centre
 - Access to Town / District / Local Centre 800m buffer (approx. 15-20 minute walk)
 - Local Shopping Parade
 - Local Shopping Parade - 400m buffer (approx. 5-10 minute walk)
 - GP Surgery
 - ▲ Leisure Centre
 - Primary School
 - Secondary School



Project Sefton Consequences Study (2015)

Title Access to Services - Bootle & Netherton Sub-Area

Client Sefton Metropolitan Borough Council

Date 30.09.2015

Scale -

Drawn by MAR

Drg. No GIS/40873/03-07

Based upon Ordnance Survey mapping with the permission of Her Majesty's Stationery Office. © Crown Copyright reserved. Licence number AL50684A
 GIS Reference: S:\MA40873 - Consequences Study, Sefton (2015)\MA40873-03 - Consequences Study, Sefton - Access to Services - Bootle & Netherton - 30.09.2015.mxd

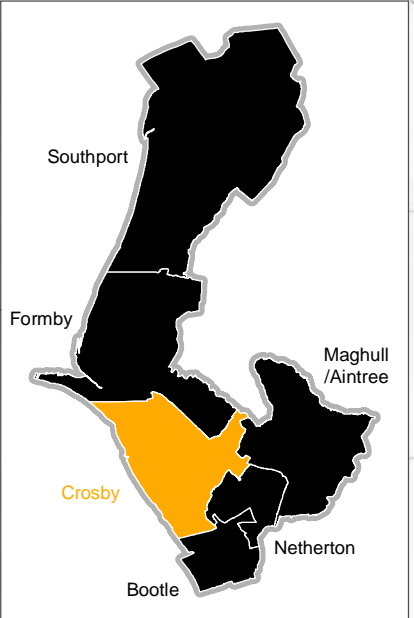
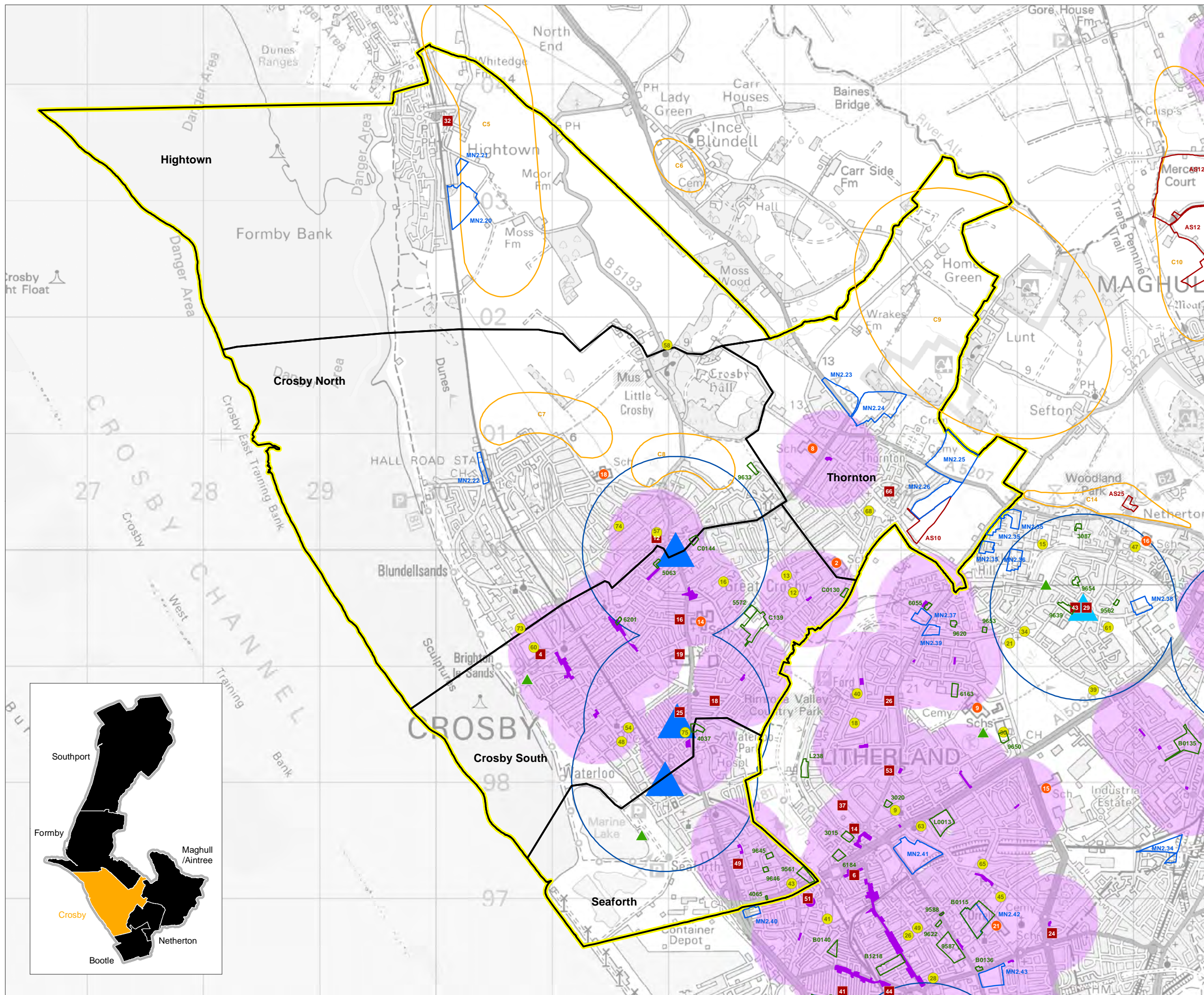

- Key**
- Sub Area Boundary
 - Sub Area Cluster
- SHLAA and Housing Sites:**
- SHLAA Site (with & without Planning Permission)
 - Option A: Housing Allocation
 - Option A1: Safeguarded Land
 - Option B: Non-Allocated Housing Site
 - Option C: Search Areas
- Access to Services:**
- ▲ Town Centre
 - ▲ District Centre
 - ▲ Local Centre
 - Access to Town / District / Local Centre 800m buffer (approx. 15-20 minute walk)
 - Local Shopping Parade
 - Local Shopping Parade - 400m buffer (approx. 5-10 minute walk)
 - GP Surgery
 - ▲ Leisure Centre
 - Primary School
 - Secondary School



Project Sefton Consequences Study (2015)

Title Access to Services - Crosby Sub-Area

Client Sefton Metropolitan Borough Council

Date 30.09.2015

Scale -

Drawn by MAR

Dr. No GIS/40873/03-08

Based upon Ordnance Survey mapping with the permission of Her Majesty's Stationery Office. © Crown Copyright reserved. Licence number AL50884A
GIS Reference: S:\MA40873 - Consequences Study, Sefton (2015)\MA40873-03 - Consequences Study, Sefton - Access to Services - Crosby - 30.09.2015.mxd

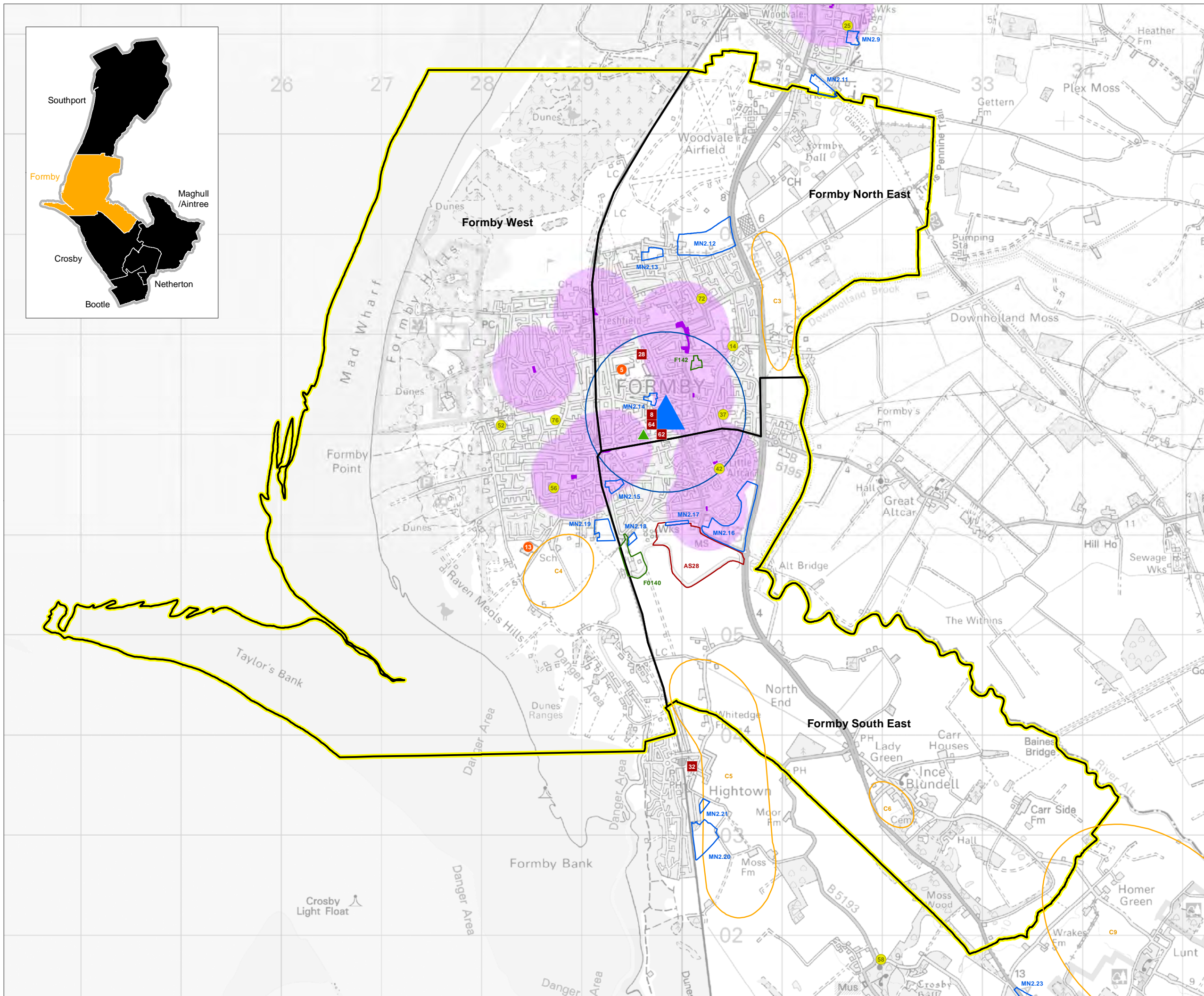
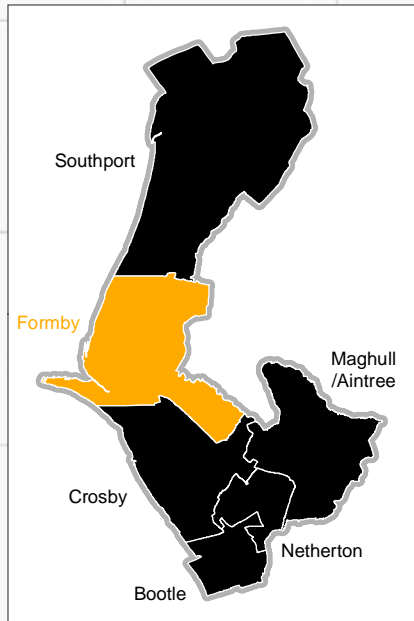

- Key**
- Sub Area Boundary
 - Sub Area Cluster
- SHLAA and Housing Sites:**
- SHLAA Site (with & without Planning Permission)
 - Option A: Housing Allocation
 - Option A1: Safeguarded Land
 - Option B: Non-Allocated Housing Site
 - Option C: Search Areas
- Access to Services:**
- Town Centre
 - District Centre
 - Local Centre
 - Access to Town / District / Local Centre 800m buffer (approx. 15-20 minute walk)
 - Local Shopping Parade
 - Local Shopping Parade - 400m buffer (approx. 5-10 minute walk)
 - GP Surgery
 - Leisure Centre
 - Primary School
 - Secondary School

nlp Nathaniel Lichfield & Partners
 Planning, Design, Economics.

Project Sefton Consequences Study (2015)

Title Access to Services - Formby Sub-Area

Client Sefton Metropolitan Borough Council

Date 30.09.2015

Scale -

Drawn by MAR

Drg. No GIS/40873/03-09

Based upon Ordnance Survey mapping with the permission of Her Majesty's Stationary Office. © Crown Copyright reserved. Licence number AL5084A

GIS Reference: S:\MA40873 - Consequences Study, Sefton (2015)\MA40873-03 - Consequences Study, Sefton - Access to Services - Formby - 30.09.2015.mxd



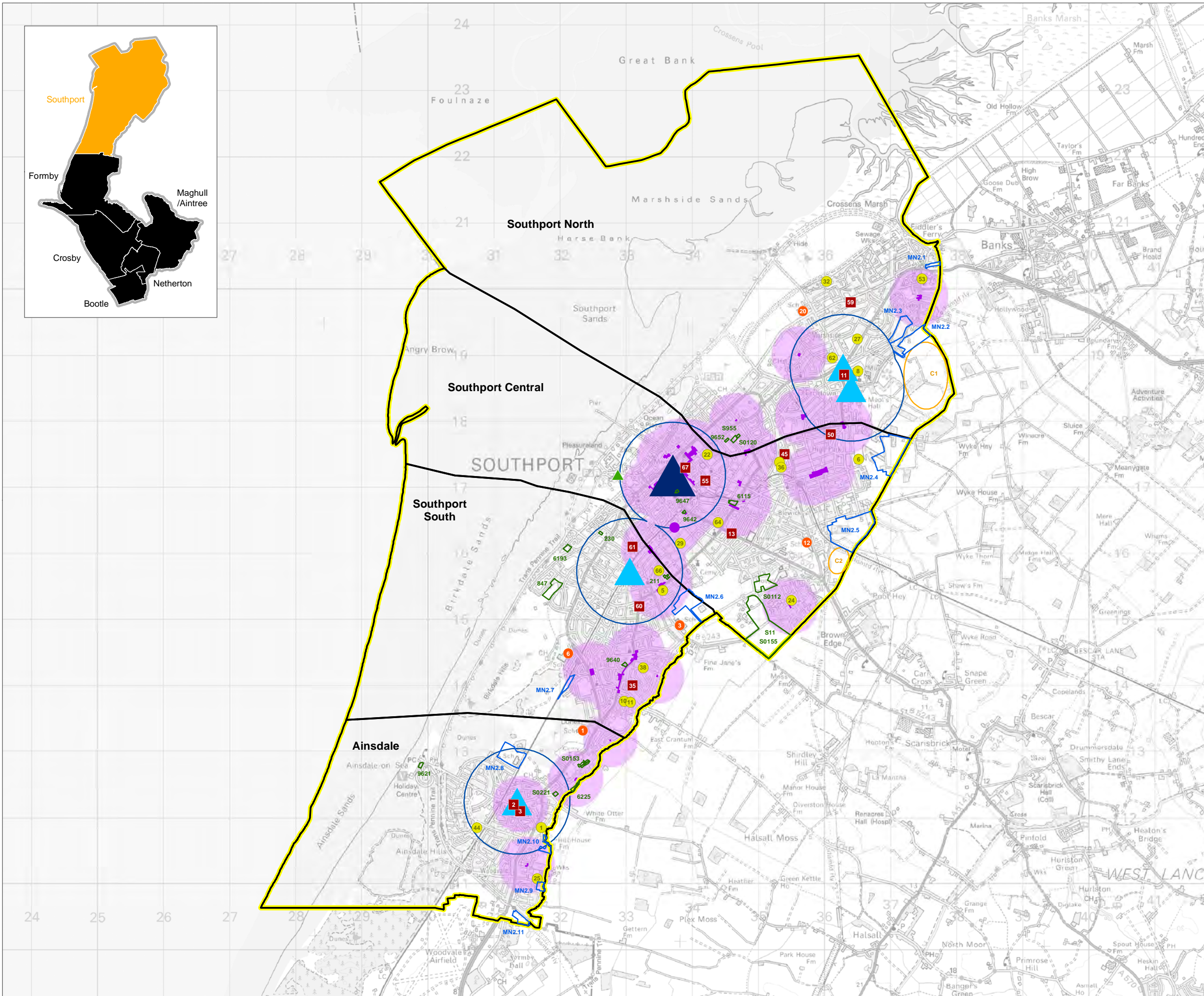
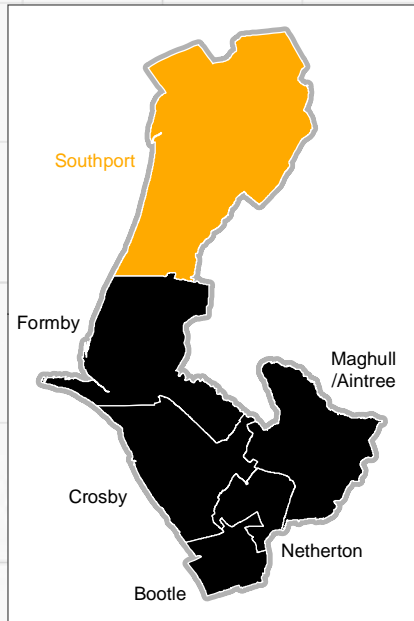

- Key**
- Sub Area Boundary
 - Sub Area Cluster
- SHLAA and Housing Sites:**
- SHLAA Site (with & without Planning Permission)
 - Option A: Housing Allocation
 - Option A1: Safeguarded Land
 - Option B: Non-Allocated Housing Site
 - Option C: Search Areas
- Access to Services:**
- ▲ Town Centre
 - ▲ District Centre
 - ▲ Local Centre
 - Access to Town / District / Local Centre 800m buffer (approx. 15-20 minute walk)
 - Local Shopping Parade
 - Local Shopping Parade - 400m buffer (approx. 5-10 minute walk)
 - GP Surgery
 - ▲ Leisure Centre
 - Primary School
 - Secondary School

nlp Nathaniel Lichfield & Partners
 Planning, Design, Economics.

Project Sefton Consequences Study (2015)

Title Access to Services - Southport Sub-Area

Client Sefton Metropolitan Borough Council

Date 30.09.2015

Scale -

Drawn by MAR

Drg. No GIS/40873/03-10

Based upon Ordnance Survey mapping with the permission of Her Majesty's Stationery Office. © Crown Copyright reserved. Licence number AL50884A

GIS Reference: S:\MA40873 - Consequences Study, Sefton (2015)\MA40873-03 - Consequences Study, Sefton - Access to Services - Southport - 30.09.2015.mxd



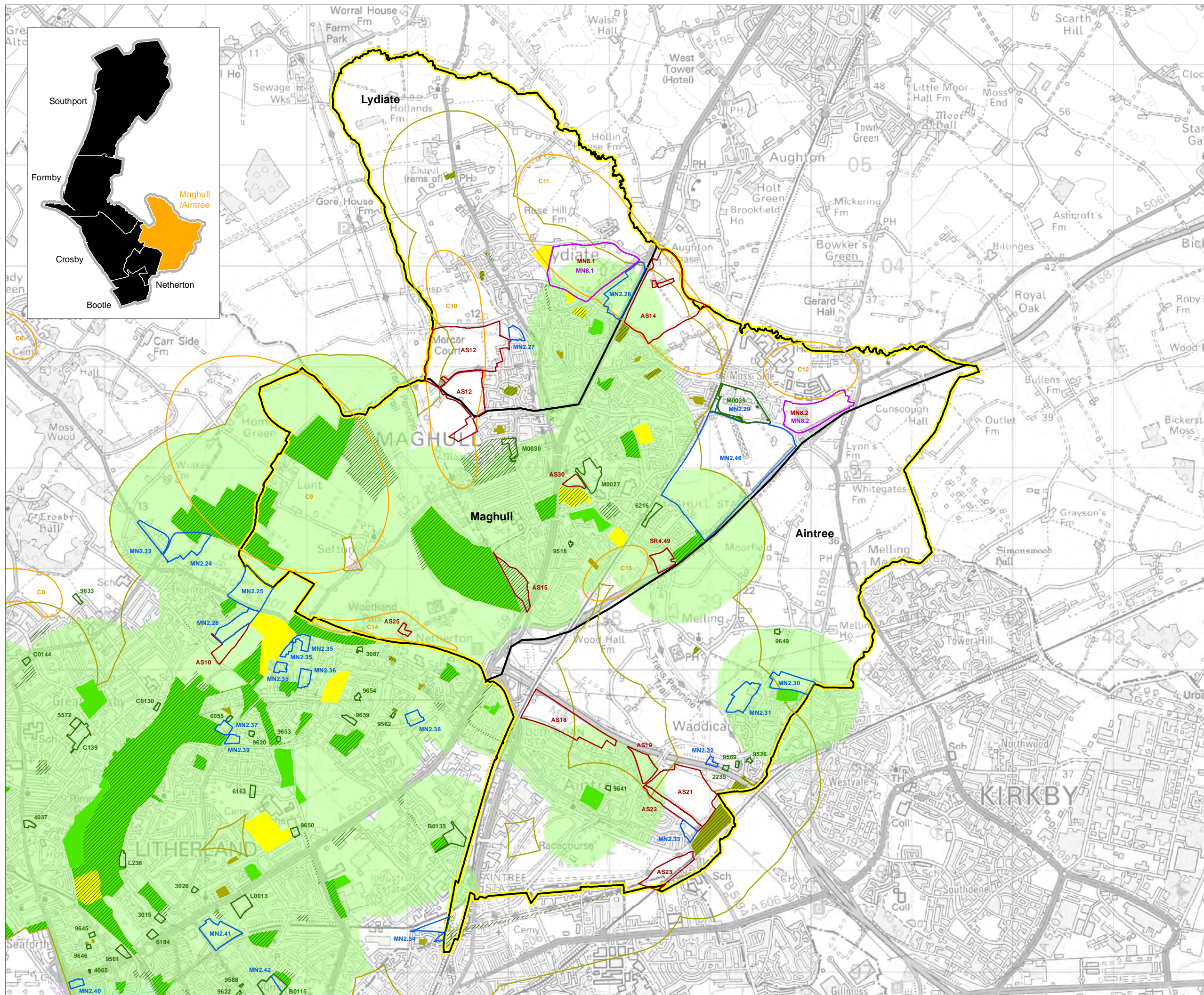

- Key**
- Sub Area Boundary
 - Sub Area Cluster
- SHLAA and Housing Sites:**
- SHLAA Site (with & without Planning Permission)
 - Option A: Housing Allocation
 - Option A1: Safeguarded Land
 - Option B: Non-Allocated Housing Site
 - Option C: Search Areas
- Open Space:**
- Borough, District & Neighbourhood Parks
 - Borough, District & Neighbourhood Parks: 15 minute walking distance
 - Accessible Nature Space
 - Accessible Nature Space: 15 minute walking distance
 - Local Scale Parks
 - Playing Fields (Public Owned)



Project Sefton Consequences Study (2015)

Title Access to Open Space - Aintree & Maghull Sub-Area

Client Sefton Metropolitan Borough Council

Date 23.09.2015

Scale -

Drawn by MAR

Drg. No GIS/40873/03-01

Based upon Ordnance Survey mapping with the permission of Her Majesty's Stationery Office. © Crown Copyright reserved. Licence number AL5084A
 GIS Reference: S:\MA40873 - Consequences Study, Sefton (2015)\MA40873-03 - Consequences Study, Sefton - Public Open Space - Aintree & Maghull - 23.09.2015.mxd



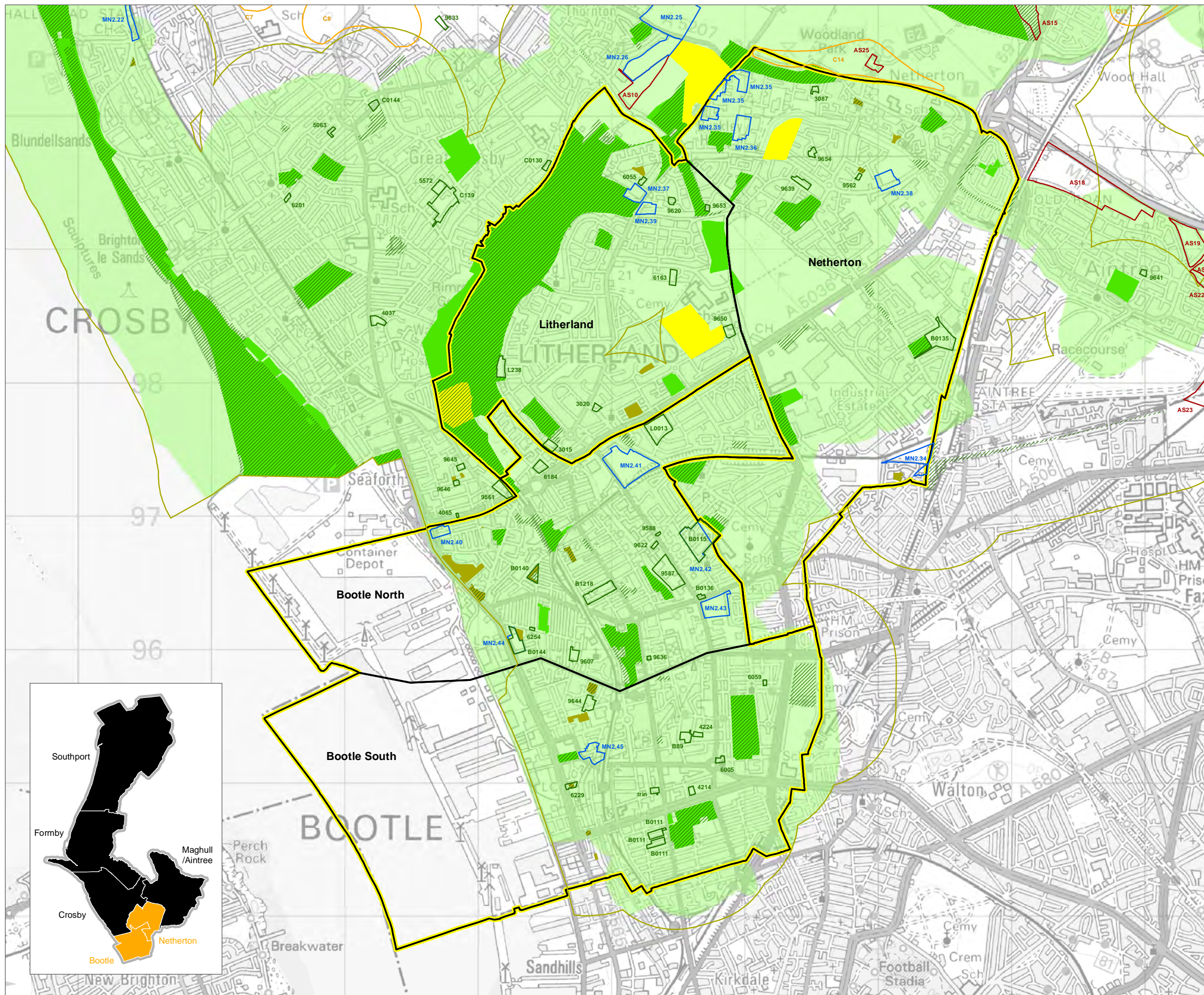

- Key**
- Sub Area Boundary
 - Sub Area Cluster
- SHLAA and Housing Sites:**
- SHLAA Site (with & without Planning Permission)
 - Option A: Housing Allocation
 - Option A1: Safeguarded Land
 - Option B: Non-Allocated Housing Site
 - Option C: Search Areas
- Open Space:**
- Borough, District & Neighbourhood Parks
 - Borough, District & Neighbourhood Parks: 15 minute walking distance
 - Accessible Nature Space
 - Accessible Nature Space: 15 minute walking distance
 - Local Scale Parks
 - Playing Fields (Public Owned)

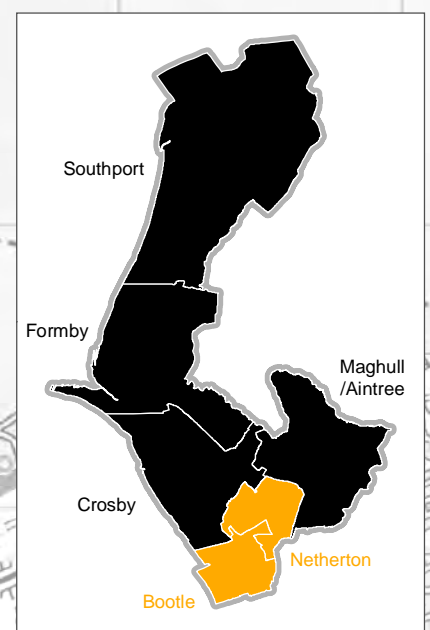

nlp Nathaniel Lichfield & Partners
 Planning, Design, Economics.

Project Sefton Consequences Study (2015)

Title Access to Open Space - Bootle & Netherton Sub-Area

Client Sefton Metropolitan Borough Council

Date 23.09.2015

Scale -

Drawn by MAR

Drg. No GIS/40873/03-02



Based upon Ordnance Survey mapping with the permission of Her Majesty's Stationery Office. © Crown Copyright reserved. Licence number AL50584A
 GIS Reference: S:\MA40873 - Consequences Study, Sefton (2015)\MA40873-03 - Consequences Study, Sefton - Public Open Space - Bootle & Netherton - 23.09.2015.mxd

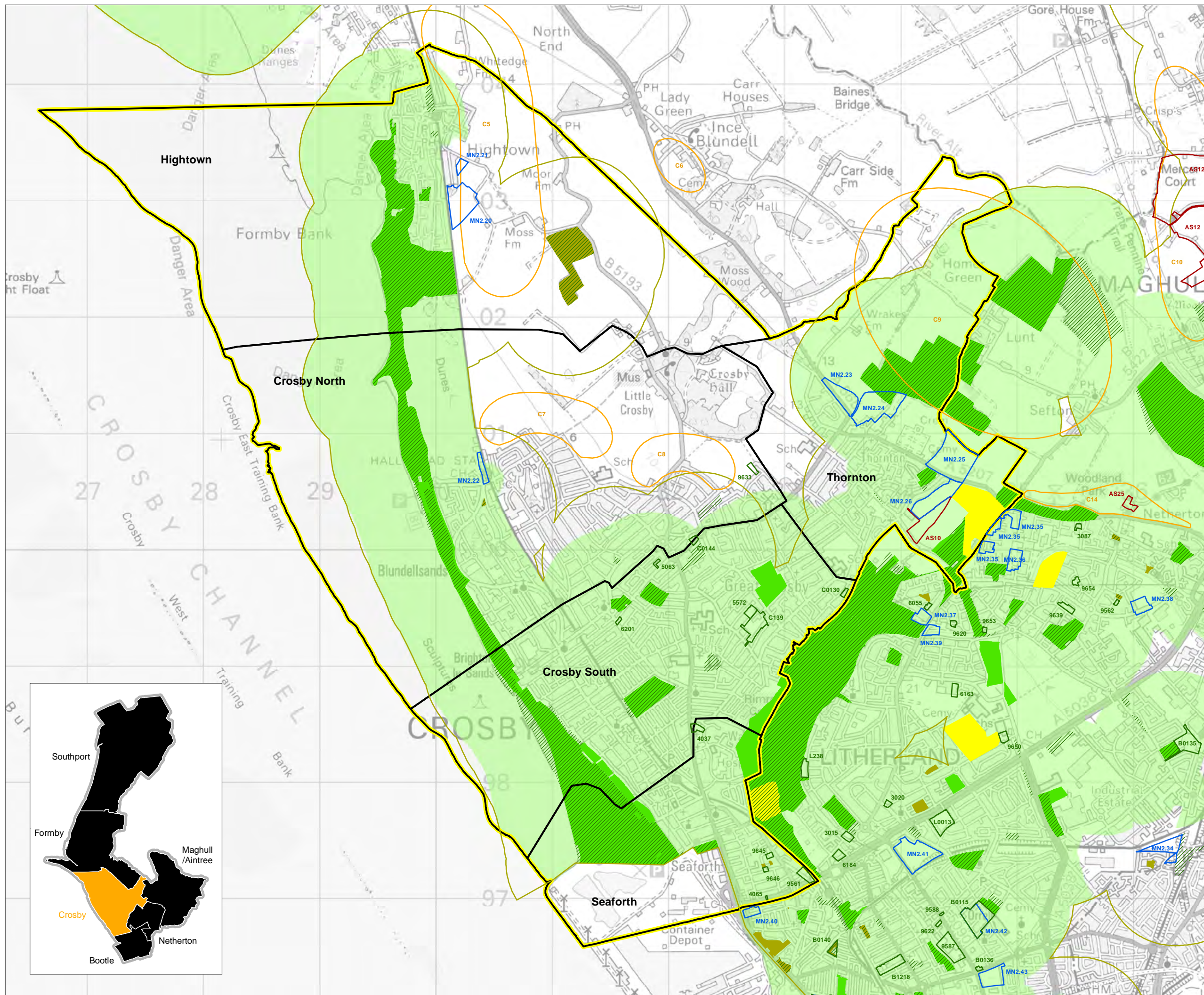

- Key**
- Sub Area Boundary
 - Sub Area Cluster
- SHLAA and Housing Sites:**
- SHLAA Site (with & without Planning Permission)
 - Option A: Housing Allocation
 - Option A1: Safeguarded Land
 - Option B: Non-Allocated Housing Site
 - Option C: Search Areas
- Open Space:**
- Borough, District & Neighbourhood Parks
 - Borough, District & Neighbourhood Parks: 15 minute walking distance
 - Accessible Nature Space
 - Accessible Nature Space: 15 minute walking distance
 - Local Scale Parks
 - Playing Fields (Public Owned)

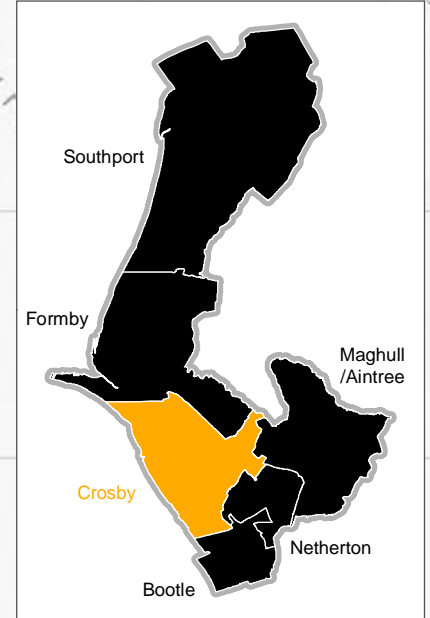

nlp Nathaniel Lichfield & Partners
 Planning, Design, Economics.

Project Sefton Consequences Study (2015)
 Title Access to Open Space - Crosby Sub-Area
 Client Sefton Metropolitan Borough Council
 Date 23.09.2015
 Scale -
 Drawn by MAR
 Drg. No GIS/40873/03-03

Based upon Ordnance Survey mapping with the permission of Her Majesty's Stationary Office. © Crown Copyright reserved. Licence number AL5084A
 GIS Reference: S:\MA40873 - Consequences Study, Sefton (2015)\MA40873-03 - Consequences Study, Sefton - Public Open Space - Crosby - 23.09.2015.mxd

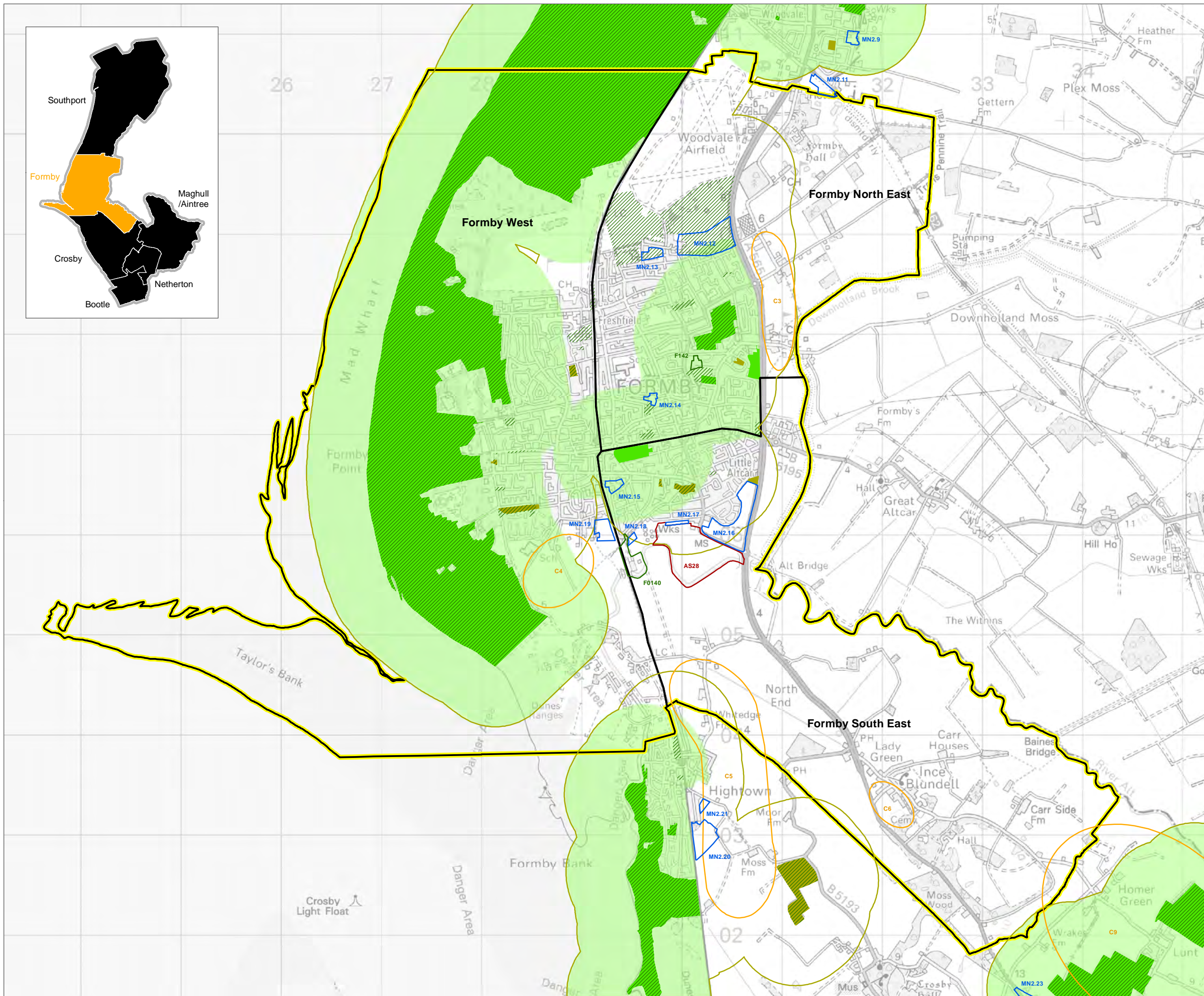
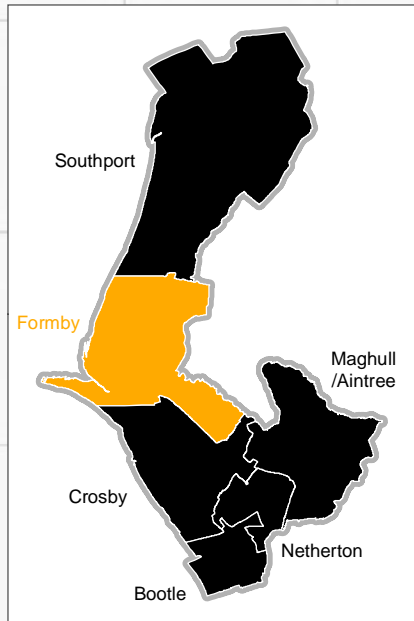

- Key**
- Sub Area Boundary
 - Sub Area Cluster
- SHLAA and Housing Sites:**
- SHLAA Site (with & without Planning Permission)
 - Option A: Housing Allocation
 - Option A1: Safeguarded Land
 - Option B: Non-Allocated Housing Site
 - Option C: Search Areas
- Open Space:**
- Borough, District & Neighbourhood Parks
 - Borough, District & Neighbourhood Parks: 15 minute walking distance
 - Accessible Nature Space
 - Accessible Nature Space: 15 minute walking distance
 - Local Scale Parks
 - Playing Fields (Public Owned)



Project Sefton Consequences Study (2015)

Title Access to Open Space - Formby Sub-Area

Client Sefton Metropolitan Borough Council

Date 23.09.2015

Scale -

Drawn by MAR

Drg. No GIS/40873/03-04

Based upon Ordnance Survey mapping with the permission of Her Majesty's Stationery Office. © Crown Copyright reserved. Licence number AL50684A
 GIS Reference: S:\MA40873 - Consequences Study, Sefton (2015)\MA40873-03 - Consequences Study, Sefton - Public Open Space - Formby - 23.09.2015.mxd



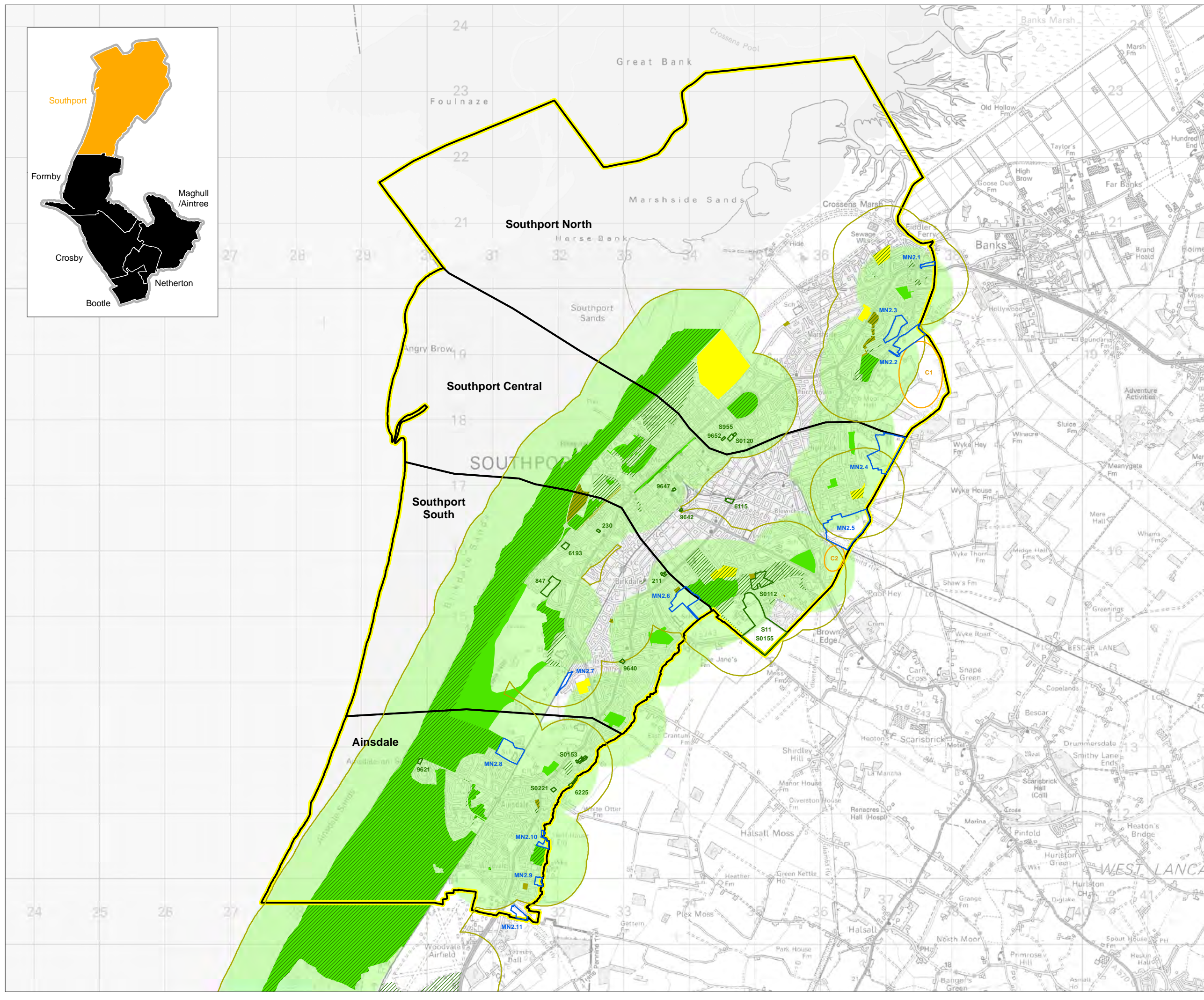
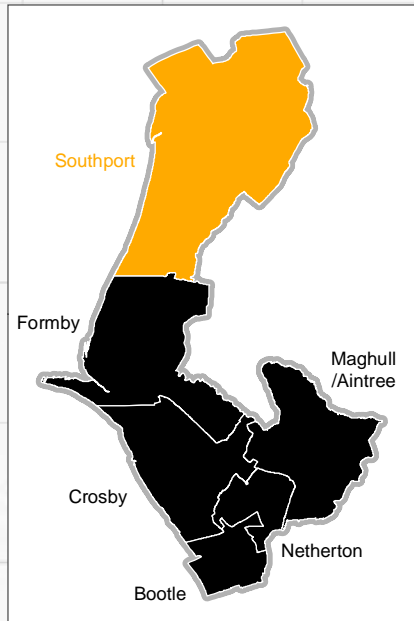

- Key**
- Sub Area Boundary
 - Sub Area Cluster
- SHLAA and Housing Sites:**
- SHLAA Site (with & without Planning Permission)
 - Option A: Housing Allocation
 - Option A1: Safeguarded Land
 - Option B: Non-Allocated Housing Site
 - Option C: Search Areas
- Open Space:**
- Borough, District & Neighbourhood Parks
 - Borough, District & Neighbourhood Parks: 15 minute walking distance
 - Accessible Nature Space
 - Accessible Nature Space: 15 minute walking distance
 - Local Scale Parks
 - Playing Fields (Public Owned)



Project Sefton Consequences Study (2015)

Title Access to Open Space - Southport Sub-Area

Client Sefton Metropolitan Borough Council

Date 23.09.2015

Scale -

Drawn by MAR

Drg. No GIS/40873/03-05

Based upon Ordnance Survey mapping with the permission of Her Majesty's Stationary Office. © Crown Copyright reserved. Licence number AL5084A
GIS Reference: S:\MA40873 - Consequences Study, Sefton (2015)\MA40873-03 - Consequences Study, Sefton - Public Open Space - Southport - 23.09.2015.mxd