

KEY

- Strategic Employment Site
- Primarily Industrial Area
- Industrial Development Site
- Industrial Improvement Area
- Mixed Use Area
- Opportunity Site
- Primarily Residential Area
- Local or District Centre
- Primary Retail Frontage
- Retail Park
- North Mersey Railway Line
- Park and Ride or Interchange (Proposed or Extension)
- Proposed Railway Station
- Green Belt
- Major Site in the Green Belt
- Landscape Renewal Area
- Strategic Path
- Countryside Recreation Area
- Aintree Racecourse
- Area incorporated within Sefton on 1st April 1994
- Site of Local Biological or Geological Interest
- Proposed Local Nature Reserve
- Urban Greenspace
- Conservation Area
- Borough Boundary

Main Policies

- EDT3, EDT4
- EDT5
- EDT6
- EDT7
- EDT16
- H6, EDT17
- H10
- R6
- R6
- R9
- T4, T6
- T4
- T4
- GBC1
- GBC4
- GBC9
- G7
- G8
- G9
- NC1
- NC1
- G1-G5
- HC1, HC2

This map is reproduced from the Ordnance Survey material with the permission of Ordnance Survey on behalf of the Controller of Her Majesty's Stationery Office © Crown copyright. Unauthorised reproduction infringes Crown copyright and may lead to prosecution or civil proceedings. Sefton Council 2006, Licence No. 100018192.

The Ordnance Survey mapping is provided by the Metropolitan Borough of Sefton under licence from the Ordnance Survey in order to fulfil its public function as a planning authority. Persons viewing this mapping should contact Ordnance Survey copyright for advice where they wish to licence Ordnance Survey mapping for their own use.

The coastal boundary of the Plan area is shown following the mean low water mark, except where the Sefton Borough boundary has been explicitly defined offshore.

Maps produced by Lovell Johns Ltd, Oxford, England.

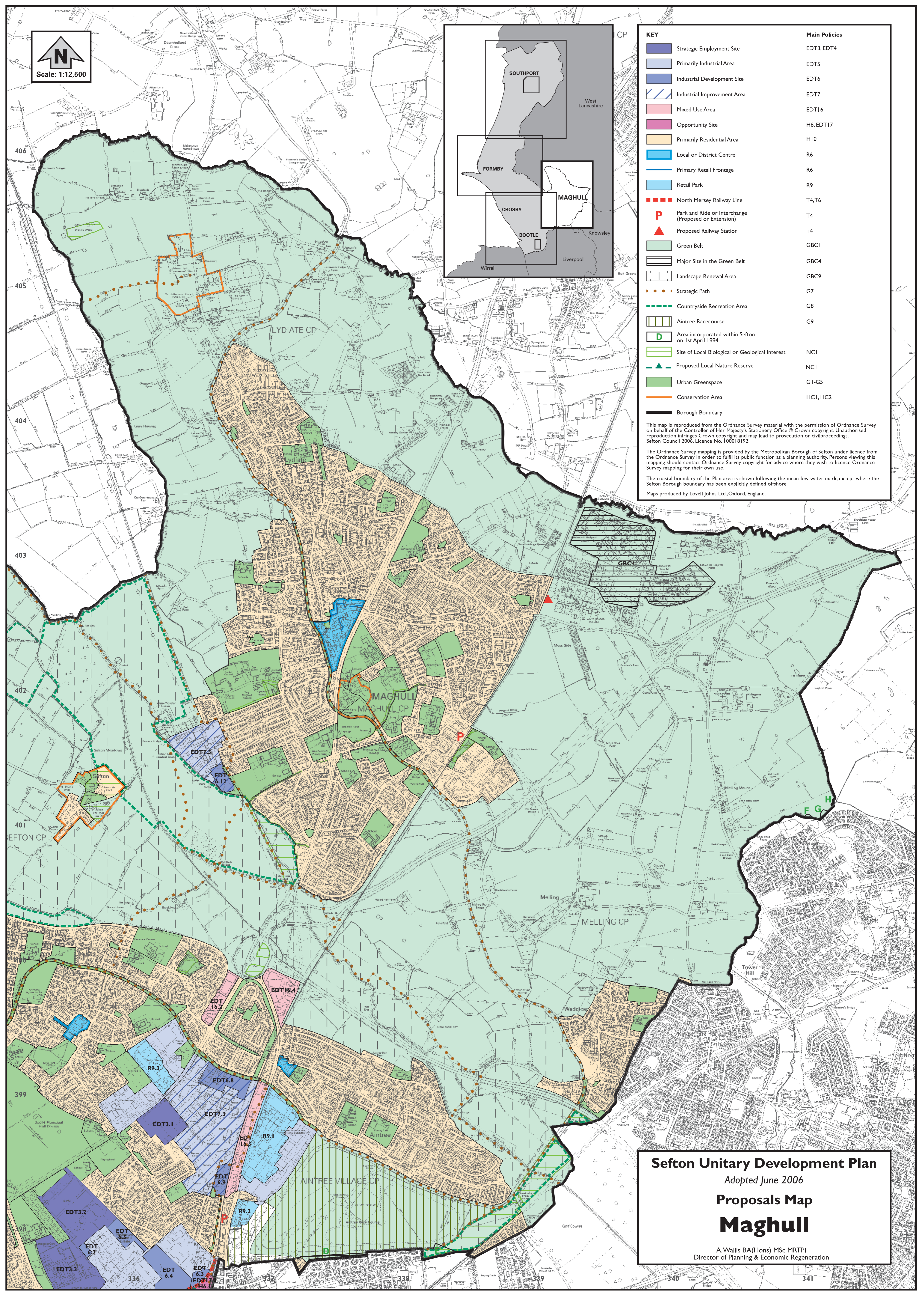

Sefton Unitary Development Plan
 Adopted June 2006
Proposals Map
Maghull

A.Wallis BA(Hons) MSc MRTPI
 Director of Planning & Economic Regeneration